

JUST FOR FUN THE DANCE COMPANY

Mid-Year Concert Information 2022



Scott Theatre
Adelaide University, Adelaide

Saturday 9 July

Afternoon Show Evening Show

1.00pm

5.00pm

CONCERT CASTS:

STUDENT NAME: _____

AFTERNOON CONCERT (12.00noon Dancers Arrive / 12.30pm Theatre Doors Open / 1.00pm Concert Begins)

WOODVILLE PARK: DancePRO+, Gold, Yellow (Tues) & Green (Tues).

PAYNEHAM: Bronze, Green, Yellow ADV (Wed), Red (Thurs), Yellow (Thurs), Red (Sat), Rainbow (Sat).

EVENING CONCERT (4.00pm Dancers Arrive / 4.30pm Theatre Doors Open / 5.00pm Concert Begins)

WOODVILLE PARK: DancePRO+, Gold, Silver, Bronze, Yellow ADV, Rainbow (Tues), Red (Tues), Red (Thurs), Yellow (Thurs), Green (Thurs), & Rainbow (Sat)

CONCERT TICKETS

ALL TICKETS ARE FOR ALLOCATED SEATING

TICKETS WILL BE SOLD **ONLINE ONLY**

Adults - \$26.50 (inc GST) Children 12 & Under - \$12 (inc GST)

+ Online Booking Fee \$0.50 per ticket

Ticket sales open on **Sunday 19 June** via **www.jffdance.com.au**

9.00am: Afternoon Concert

4.00pm: Evening Concert

Tickets **MUST** be paid for by credit card (Mastercard or Visa) and you **MUST** enter a valid email address to obtain tickets. For assistance with ticket sales online help is available.

For anyone without internet access or a credit card please contact JFF for alternative arrangements.

Note: There will be no ticket sales from JFF studios in the weeks leading up to the concert.

Tickets sales will remain open online until the **concert date**.

Please be aware that purchased tickets are non-refundable.

What you need Pre - Concert

Footwear is a MUST for all performers. As stipulated in the Information Brochure –

Please refer to your teams grooming notice for details on shoe requirements for concert day.

Shoes can be purchased from –

- | | |
|---|---------------|
| • Dance FX Shop 4 650 North East Road, Holden Hill | Ph: 8266 0666 |
| OR 152 Unley Road, Unley | Ph: 8272 2668 |
| • Emmsee 779a Port Road, Woodville | Ph: 8268 1155 |

NOTE: Second hand shoes are often available for purchase through the school. Please enquire at your weekly lesson. If you have grown out of your shoes and they are still in good condition please pass them in at your weekly lesson and we will endeavour to sell them on your behalf.

Hair and Make Up. Please check with your teacher for your team's hair & make up requirements. Teachers will issue notes to all teams with details on grooming over the next few weeks.

Remember - Stage lighting tends to 'flatten' a face and remove definition. Dancers, even young students, need to wear makeup on stage in order to make their faces and expressions visible to the audience. Makeup should emphasize facial features that would otherwise be washed out under stage lights.

Hair and make up should be done prior to arriving at the theatre.

Checklist. Ensure you have all costume items ready to pack. Outfits should be packed neatly in a labelled costume/garment bag. Any loose threads should be trimmed from your costumes.

Underwear. Please ensure that suitable underwear is worn. Exposed bra straps and coloured underpants are not suitable.

Concert Information

Car parking. You should allocate enough time prior to arriving at the theatre to find a car park. While there is some parking available in the university grounds, these parks are closely monitored by security and fines are issued to vehicles that exceed the time limit.

Arrival time. Your punctuality is appreciated. All **afternoon show** performers need to be at the theatre by **12.00noon**. All **evening show** performers need to be at the theatre by **4.00pm**. Teams require time to settle, meet their dressers and be addressed by their teacher before getting ready for their first item.

NOTE: Evening Cast: You will not be permitted entry to the dressing rooms until your allocated time of 4.00pm. If arriving earlier please wait in the theatre foyer. Your co-operation with this is appreciated.

Dressing Rooms. Performers are NOT permitted to leave the dressing rooms once the concert has begun. This includes interval. All performers need to stay with their team in their allocated dressing room space for the duration of the concert.

Once students are delivered to the dressing rooms parents are asked NOT to return until the end of the concert (only JFF students & staff are permitted to remain in the rooms).

Should any student need to leave before the end of the concert, arrangements MUST be organised with JFF prior to concert date. It is not practical for us to accommodate these requests on the day.

JFF Staff will be positioned immediately inside the dressing room door and once the concert begins only under special circumstances will performers/ parents be permitted to pass.

At the completion of the concert parents of Rainbow & Red students are allowed into the dressing rooms, however please be mindful that students may still be changing. As such we ask that males please wait at least 10 minutes before entering the dressing rooms and that only one parent enters the rooms to collect their child (congestion is an issue - we don't need entire families in the dressing rooms collecting one student). **Teachers will escort older teams out of the dressing rooms to the area just outside the stage door for collection.**

Dressers will be provided to all teams. The dresser is responsible for getting students into their costumes and for looking after the performers needs throughout the concert. This person will stay with their team at all times when they are in the dressing room. Parents can meet the team dresser on arrival at the theatre.

**Please advise your dresser and team teacher if your child has any special requirements.*

Food & Drink may be sent with students into the dressing room. However ensure ALL drinks have lids (ie: NO CANS) and food is of the non messy variety (ie: NO CHIPS, CHOCOLATE OR POPCORN).

The Cafe at the entrance to the theatre will not be open, however water and JFF Logo Biscuits will be available for purchase in the foyer. We recommend a short walk to Rundle Mall for any audience members wanting hot food or drinks prior to showtime. **Please Note:** hot food & drinks are not permitted in the theatre.

Jewellery is NOT permitted to be worn on stage. All **items of value** should be left at home.

Just For Fun does not accept responsibility for misplaced or lost valuables.

Waiting time. To keep younger students entertained please pack a book/magazine to read or colouring book for your child (pencils only please – NO textas, pens or crayons).

Performance time. A runner will come and collect each team when it's time for them to perform. From this point they move (as a team) to the photo room. They then move side stage until it is their turn on stage.

Theatre Property. The Scott Theatre is a professional venue with expensive equipment - students must be respectful towards theatre property at all times.

NO Photography or Filming is permitted by the audience. Doing so contravenes our conditions of hire of the Theatre. Offenders will be asked to leave. JFF and it's contracted photography and filming agents pay annual licensing fees to cover public performance rights. Your understanding, honesty and support in this matter is appreciated.

Digital Download of Concerts & Team Photos

Digital Download. All students will be issued with a link via email to the digital download of concerts (approx. 3 weeks after concert day, allowing time for editing). Dancers 'Media Fee' which is now covered as part of term fees allows each student access to the digital file of both our Mid-Year & End of Year Concerts.

Team Photos. Photos will be taken backstage prior to students performance.

All photos from the 2022 Mid-Year will be available for purchase from the start of Term 3.

REMINDER: Team Photos from 2021 are still available, please contact JFF to order last seasons pack.

Duration

The concert runs on a tight schedule, to maintain this we will begin the **afternoon show** at **1.00pm** sharp and hope to conclude by 2:45pm. The **evening show** will begin at **5.00pm** sharp and hope to conclude by 6.45pm.

Your support of our 2022 Mid-Year Concert is greatly appreciated.

Theatre Entrance

If you have any difficulties in finding the theatre please don't hesitate to call **JFF 0400 906 902**.

Performers need to enter the dressing rooms from the side of the theatre as indicated on the map.

The audience entrance is via the foyer.

Programmes

Programmes can be purchased at the concert for \$2.00



Term 3: 2022

Classes for Term 3 commence the week beginning **Monday 25 July**.

New enrolments are welcome (*where spaces are available*).

New students should register their interest as soon as possible (via our online enrolment) to avoid disappointment.

Please visit www.jffdance.com.au for online registration.



Term Dates

TERM 3: Monday 25 July – Saturday 1 October

TERM 4: Monday 17 October – Saturday 3 December

JFF END OF YEAR CONCERTS - Saturday 3 December

Scott Theatre: Adelaide University, Concert Times: 1.00pm & 5.00pm



*Good Luck & Best Wishes for a
GREAT concert performance!*

JFF





PERFORMANCE UNDERWEAR & BASIC ITEMS

Just For Fun The Dance Company provides costumes to all students performing in our company concerts. Where possible costumes are supplied as an entire outfit, however, there are occasions where basic items (*such as underpants, strapless bras, black tights/dance pants, stockings etc*) need to be provided by students.

Team teachers will request these basic items along with information on grooming for the concert in a newsletter handed out in the second half of Term 2.

Dance shoes, team basics, make-up & hair supplies need to be provided by individual students.

All costumes are distributed by JFF in clear zip lock bags. These bags are a temporary storage solution. We strongly encourage our students purchase **costume bags** to hang outfits appropriately for performances. Costume bags should be clearly labelled with student name, team and teacher.

NOTE: Accessory items such as gloves, hats, glasses, hand props etc are often not included as part of the costume and while used by the team remain the property of JFF. These items are usually kept together and issued to students prior to performing at the theatre by team teachers. Accessory items **MUST** be returned immediately after use.

The most common requests from teachers include;

UNDERWEAR: Undies



Boyleg Style



Black Undies



Skintone (Nude) Undies



Children's size skintone underpants can be very hard to find. For a cheap alternative buy white undies and die them in coffee for a beige look.

'Best & Less' is also a good store for skintone undies.

Bras & Crop Tops



Strapless Bra



Skintone Crop Top

Invisible Socks



Basic Singlet



Black Singlet

Pants



Black Leggings (Full or 3/4 Length)



Black Crop Top

Teachers will always request that suitable underwear is worn under costumes. Exposed bra straps and bright coloured socks & underpants are **NOT** suitable for performances. Skintone or Black underwear is the best option.

***Please name EVERYTHING that comes to the theatre on concert day.**

STAGE MAKE-UP (*a consistent approach across ALL JFF teams*)

Stage lighting tends to 'flatten' a face and remove definition. Dancers, even young students, need to wear makeup on stage in order to make their faces and expressions visible to the audience. Makeup emphasize facial features that would otherwise be washed out under stage lights.

Children's Make-Up: Foundation, Blush, Eye shadow (Natural/Neutral Shades), Black Mascara, Lipstick

Stage makeup for children should be natural in appearance. All stage makeup starts with a basic set up of applying foundation or powder, as well as making the eyes and lips stand out (this avoids facial features being washed out under heavy stage lighting).

Avoid using too much colour on the eyes or over applying make-up - keep it simple: less is more.

A small amount of glitter can be applied for a touch of sparkle.

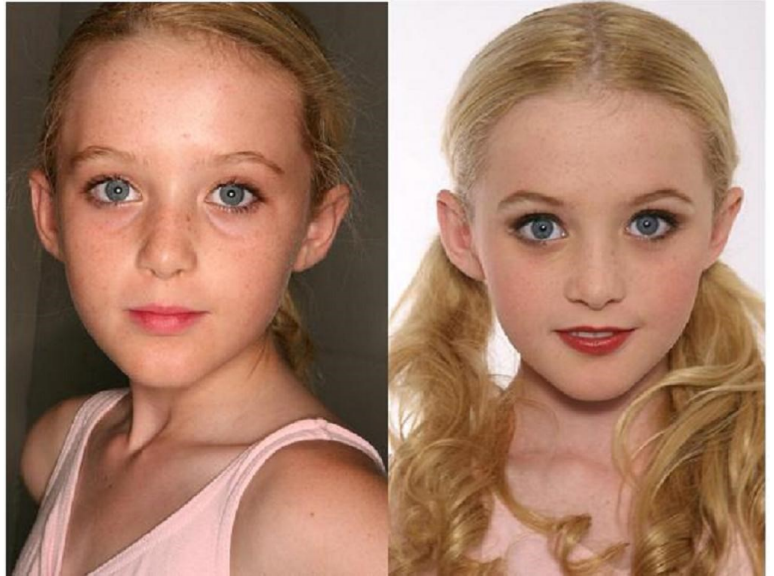

Teenager's Make-Up: Foundation, Blush, Eye shadow (Natural/Neutral Shades), Black Mascara, Black Eyeliner, Lipstick

Stage makeup for teenage girls is similar to applying every day makeup, but on a more dramatic level. It is very similar to adult evening style makeup or special occasion makeup (such as weddings or formals etc).

Eyes should be highlighted with both Black Mascara & Eyeliner. Maintain a natural style but enhance the eyes, cheek bones & lips so they stand out from a distance.

Glitter or Shimmer powders can be applied for a touch of sparkle.



Adult Make-Up (Advanced Students):

Foundation, Blush, Eye shadow (Natural/Neutral Shades, Black & White or appropriate colour for costuming), Black Mascara, Black Eyeliner, False Eyelashes, Lipstick.

Adult stage make-up is a little more dramatic and bold to strengthen the natural look of the face. Accentuate facial features by using strong colours & false eyelashes to 'open' the eyes. Eye shadow can be applied in a variety of styles, from smokey eyes, neutral shades of brown to traditional black & white stage makeup design.

Avoid purchasing False Eyelashes that are too long and heavy. The eyes should still look quite natural (Glitzy over the top lashes are not appropriate for JFF productions).

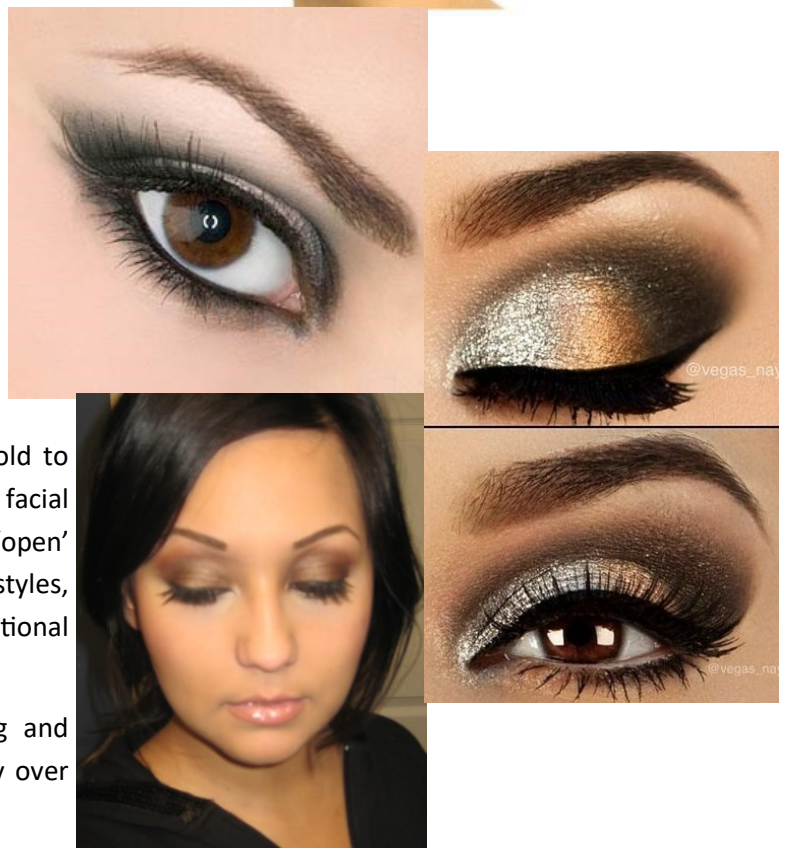

JFF MID-YEAR CONCERTS 2022

Saturday 9 July

Concert Casts

ATERNOON CAST

1.00pm

**Dancers to arrive by 12noon*

WP DancePRO+

WP GOLD

PAYNEHAM BRONZE

WP Yellow (Tues)

WP Green (Tues)

PAYNEHAM Yellow ADV (Wed)

PAYNEHAM Green

PAYNEHAM Red (Thurs)

PAYNEHAM Yellow (Thurs)

PAYNEHAM Red (Sat)

PAYNEHAM Rainbow (Sat)

EVENING CAST

5.00pm

**Dancers to arrive by 4.00pm*

WP DancePRO+

WP GOLD

WP SILVER

WP BRONZE

WP Yellow ADV (Wed)

WP Rainbow (Tues)

WP Red (Tues)

WP Red (Thurs)

WP Yellow (Thurs)

WP Green (Thurs)

WP Rainbow (Sat)



CONCERT TICKETS ON SALE

Sunday 19 June via www.jffdance.com.au

9.00am: Afternoon Concert

4.00pm: Evening Concert